

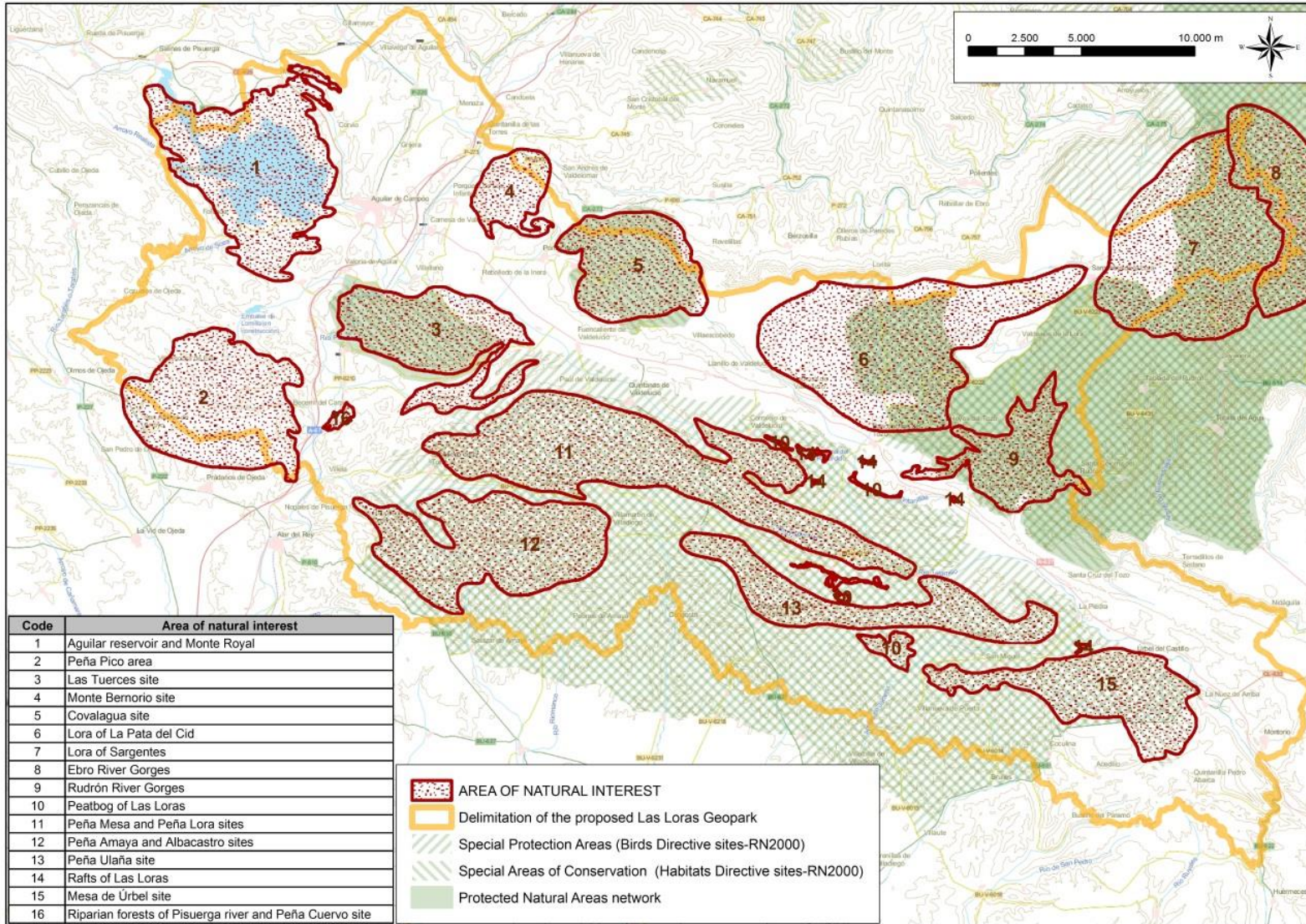

ANNEXE 8- NON-GEOLOGICAL SITES USED BY THE PROPOSED GEOPARK (INTERGRADED IN THE GEOPARK)





Natural sites

Cod.	Natural Site	Municipality	UTM X UTM Y Surface (ha)	Environmental values	Habitats of Comunitary Interest 92/43/CEE	Pressures	Threats	Protection figures
1	Aguilar Reservoir and Monte Royal	Aguilar de Campoo	391963474 0161 4067	The reservoir of Aguilar de Campo is a large body of water with bird communities of interest (migration and wintering) and unique peatlands in the emerged surfaces. In the north a series of rocky sleeve (Peña Cutral) is located with bird reproduction rupicola-rock interest. In the area surrounding the reservoir, extensive oak planted with conifers naturalized, among which Mount Royal, an excellent representation of roledales mesophyllous mature pines, with a remarkable diversity of forest wildlife, great value for such iconic and endangered species as they develop brown bear (<i>Ursus arctos</i>).	3150, 4020*, 4030, 4090, 5210, 6110*, 6170, 6210*, 6220*, 6410, 8210, 8220, 8230, 9230, 9240.	Hydrological management, excessive stocking, forestry, tracks, tourist and recreational use, introduction of exotic species.	New tracks and power lines, fracking, livestock intensification, land use changes.	Wetland Special Interest
2	Peña Pico area	Santibañez de Ecla, Alar del Rey, Ptrádanos de Ojeda, Aguilar de Campoo	390452 4730450 2612	The small mountain of Pico Peña is the westernmost formation of Las Loras and has significant altitude and a sharp shade. Unique high mountain Cantabrian meadow formations are presented. It houses extensive and mature oaks on the gentle southern slopes, which have a high diversity of flora and fauna. To the north of this mountain a number of karst valleys are developed with well-preserved gall oak woods and a multitude of great limestone walls where rupicola nourished bird communities are maintained	5210, 6110*, 6170, 6210*, 6220*, 9240, 9340.	Wind turbine parks, forestry, hunting, trail, mining, climbing	New parks of wind turbines, fracking, new tracks and power lines, new forest plantations.	Not in Natura 2000 Network
3	Las Tuerces site	Pomar de Valdivia, Aguilar de Campoo, Rebolledo de la Torre, Valle de Valdelucio	399628 4732813 2711	The unique karst complex condition of Las Tuerces keeping scarce habitats, with special interest in the nemoral and rupicola-rock vegetation of the limestone rock crevice cracks and alleys. The great walls of the southern flank of this space harbor large rupicola-rock populations of birds, with oak at the top of the moor and header mature and well maintained gall oak woods. The Pisuerga River at the western end, has carved the Canyon of Horadada and its unique system of caves, where interesting cave communities of birds and bats are located.	3160, 3260, 4030, 5210, 6110*, 6170, 6210*, 6220*, 6410, 6430, 7220*, 8210, 8310, 9240, 92A0, 9340,	Forestry, intense tourist-recreational use, mass sports events, vandalism, linear infrastructures (roads, railway, forest roads, power lines) climbing, mining.	New tracks, new facilities for public use, high speed line, fracking, extensions or new concessions for mining.	Included in Covalagua-Las Tuerces Natural Space, SAC Las Tuerces and SPA Humada-Peña Amaya
4	Monte Bernorio site	Pomar de Valdivia	402910 4739076 781	Monte Bernorio houses in the northern area a well-preserved forestry and forest system, with interesting old oaks on its steep slopes with several caves. The Lora platform, where once was located a famous Celtiberian castro- Fort, has extensive calcareous crio-peat grasslands with a remarkable floristic diversity.	4020*, 4030, 4090, 6170, 6220*, 6410, 8210, 8310, 9230.	Tracks, forestry, hunting, specific infrastructures (repeater, irrigation ponds)	Parks of wind turbines, fracking, abandonment or intensification of livestock farming, new tracks, land use change, archaeological research activities.	Not in Natura 2000 Network



5	Covalagua site	Pomar de Valdivia, Valle de Valdelucio	408335 4735613 1905	The Lora of Covalagua represents one of the best demonstrations of steppe habitats in this geographical context, with extensive summit platform on which sparse scrub and crio-peat meadows, dotted with many sinkholes with hazel and aspen develop. It constitutes a singular and little biotope with a remarkable diversity of flora and fauna. In its northern steep slopes limestone beech forests are maintained and mature yew Pyrenean oak woods are also very well preserved. In the valley of Covalagua a spring has developed a large tufa building, which is a very unique and scarce habitat. In addition to the Cave of the French, this Lora houses several highly developed caves not exploited for tourism.	3240, 4030, 5210, 6110*, 6170, 6210*, 6220*, 6410, 7220*, 8210, 8310, 9150, 9230, 9240.	Intense tourist-recreational use, public use infrastructure, forestry, water catchments and pipelines and roadways, livestock, mining.	Wind turbine parks, intensification of tourist use, new public facilities, fracking, farm livestock intensification.	Included in Covalagua-Las Tuerces Natural Space, SAC Las Tuerces
6	Lora of la Pata del Cid	Valle de Valdelucio, Basconillos del Tozo, Sargentas de la Lora, Berzosilla	419936 4732581 5370	The Pata del Cid Lora has slick extensive and well-preserved calcicolous mature oaks. In the southern part of the Lora there is a unique complex of rock sinuous channels representing calcic enclaves of thermophilic vegetation with numerous species of flora and fauna. It is home for rupícola ó stone/rock raptors reproduction and it is a habitat of great importance for the steppe flora and fauna.	3240, 5210, 6110*, 6170, 6210*, 6220*, 6410, 6430, 8210, 9240, 9340.	Wind turbine parks, tracks, power lines	New parks of wind turbines, fracking, new tracks and power lines, extensions or new concessions for mining, farm livestock intensification, land use changes.	Included in Hoces del Alto Ebro y Rudrón Natural Park, Hoces del Alto Ebro y Rudrón SAC and SPA Hoces del Alto Ebro y Rudrón
7	Lora of Sargentas	Sargentas de la Lora, Valle de Sedano	432754 4736737 3194	The Lora of Sargentas has an extensive moorland bounded by the great walls of the gorges of the Ebro. It is almost entirely dominated by mature oak and it is well preserved, with a remarkable diversity of flora and fauna. It also represents a biotope of great importance for the steppe flora and fauna.	5210, 6170, 6210*, 6220*, 8210, 9240, 9340.	Farm over-stocking, trails forestry.	Fracking, new wind turbine parks, new tracks and power lines, livestock intensification.	Included in Hoces del Alto Ebro y Rudrón Natural Park, Hoces del Alto Ebro y Rudrón SAC and SPA Hoces del Alto Ebro y Rudrón
8	Ebro River Gorges	Valle de Sedano	436070 4739188 458	It presents great walls with nurtured and diverse communities of rupícolas birds and bats interest, under which dense oak and gall oak woods develop. The bed of the Ebro river remains well preserved riparian forests, and it is a fluvial habitat of great interest.	7220*, 8130, 8210, 9150, 91E0, 9340.	Forestry, specific infrastructure (repeaters) and roadways, introduction of exotic species.	Fracking, new wind turbine parks, intensification of tourist use, new public facilities, new tracks and power lines, farm livestock intensification.	Included in Hoces del Alto Ebro y Rudrón Natural Park, Hoces del Alto Ebro y Rudrón SAC and SPA Hoces del Alto Ebro y Rudrón



9	Rudrón River Gorges	Sargentos de la Lora, Basconcillos del Tozo	425153 4727615 1698	Rudrón Gorges keeps mature oak and well preserved gall oak woods and remarkable forest river development. It is also presents large walls with rupicolous birds and bats reproduction.	5210, 6110*, 6170, 6210*, 6220*, 6430, 8130, 8210, 91E0*, 9240, 9340.	Linear infrastructure (tracks, water pipes), forestry, tourist-recreational use, introduction of exotic species.	Fracking, new wind turbine parks, intensification of tourist use, new tracks and power lines, farm livestock intensification.	Included in Hoces del Alto Ebro y Rudrón Natural Park, Hoces del Alto Ebro y Rudrón SAC and SPA Hoces del Alto Ebro y Rudrón
10	Peatbog of Las Loras	Basconcillos del Tozo, Villadiego, Valle de Valdelucio, Humada	418930 419801 414824 417624// 4726252 4719186 4728238 4722067 335	In several low sandy areas of Valdelucio Valley several enclaves with the presence of acidic peat bogs are located, with considerable interest from the floristic and vegetation point of view, as well as for invertebrates and amphibians. In some of these areas, peat extraction produced in past decades has favoured the establishment of pioneering own peatland habitats of great singularity in this geographical context.	4020*, 4030, 6220*, 6230*, 7140, 7150, 8220, 9230, 92A0.	Drainage, tracks, forestry, mining, farm over-stocking.	Cleaning drains and waterways, construction of new water reservoirs, new reclamation, extensions or new mining concessions, land use change, abandonment or farm livestock intensification.	Included in SAC Humada-Peña Amaya and Humada-Peña Amaya SPA; Include a proposition of a flora microreserve in Castilla y León
11	Peña Mesa and Peña Lora site	Rebolledo de la Torre, Valle de Valdelucio, Humada	408468 4727078 5746	This area covers a set of Loras and intermediate ribs with deep valleys. It has large areas of sparse scrub in platforms with interesting header forests among which the beech shadier exposures. In the common walls we found rock birds communities of interest and it is a habitat of great importance for the steppe flora and fauna.	4030, 5210, 6110*, 6170, 6210*, 6220*, 8210, 9150, 9230, 9240, 9340.	Forestry, tracks, farm over-stocking, hunting.	Fracking, new wind turbine parks, new tracks and power lines, livestock intensification, extensions or new concessions for mining.	Included in Humada-Peña Amaya SAC and Humada-Peña Amaya SPA
12	Peña Amaya and Albacastro site	Rebolledo de la Torre, Sotresgudo, Humada	402079 4723754 3744	Peña Amaya and Albacastro Loras are the higher elevations of the region, maintaining interesting disjunct high mountain plant communities. It presents many big walls that host rock birds communities, under which well-preserved header forests develop, among which the limestone beech forests of exposures shadier are present. It also implies a biotope of great importance for the steppe flora and fauna.	4030, 5210, 6110*, 6170, 6210*, 6220*, 8210, 9150, 9230, 9240, 9340.	Forestry, tracks, farm over-stocking, hunting.	Fracking, new wind turbine parks, new tracks and power lines, livestock intensification, extensions or new concessions for mining.	Included in Humada-Peña Amaya SAC and Humada-Peña Amaya SPA



13	Peña Ulaña site	Humada, Basconcillos del Tozo, Villadiego	418739 4721246 2421	Ulaña Pena is surrounded by walls that hold large rock populations of birds.	4030, 5210, 6110*, 6170, 6220*, 9230, 9240, 9340.	Forestry, tracks, hunting.	Fracking, new wind turbine parks, new tracks and power lines, livestock intensification, extensions or new concessions for mining.	Included in Humada-Peña Amaya SAC and Humada-Peña Amaya SPA
14	Rafts of Las Loras	Basconcillos del Tozo, Valle de Valdelucio	416340,5 418714,69 416475,59 416475,59 428208,63/ /4727787,5 4727409,5 4726512 4725735,5 4719228,5 62	In the low-lying valley Valdelucio several rafts of different sizes are located, with interest for birds and other wildlife groups linked to wetlands.	3150, 4020*, 4030, 9230, 92A0.	Hydrological management, introduction of exotic species, intensive fishing.	Cleaning and maintenance activities, changes in land use.	Included in Humada-Peña Amaya SAC and Humada-Peña Amaya SPA
15	Mesa de Úrbel site	Úrbel del Castillo, Villadiego, Basconcillos del Tozo	429035 4717164 2610	The Mesa de Úrbel is another smaller Lora of the territory, located in the southeast corner. It presents an extensive plane dominated by sparse scrub and cereal crops and it is a habitat of interest to the steppe flora and fauna. It also houses some walls with rock bird reproduction interest.	4030, 5210, 6170, 6210*, 6220*, 9240, 9340.	Tracks, forestry, hunting.	Fracking, new wind turbine parks, new tracks and power lines, livestock intensification, extensions or new concessions for mining..	Included in Humada-Peña Amaya SAC and Humada-Peña Amaya SPA
16	Riparian forest of Pisuerga river and Peña Cuervo site	Alar del Rey, Aguilar de Campoo	395481 4729333 71	Fluvial environment notably of forestry and conservation interest set by the Pisuerga river at its point of contact with the railway line south of Santa Maria de Mave. This section keeps interesting formations of natural poplar and willow-thin. The slope of the railway has cut the old meander of the Pisuerga generating a large standing at the foot of the rock formations of Peña Cuervo, densely covered with pine reforestation and regeneration of Pyrenean oak woods, very polifites tree formations and unique lagoon. This location presents considerable interest for wildlife connected to a very few well-preserved river and lagoon media in this geographical context.	3150, 3260, 4020*, 4030, 4090, 5210, 6410, 7140, 8220, 8230, 91E0*, 9230, 9340.	Railroad, forestry, tracks, water extraction, hunting.	New forestry, cleaning performances channels, new tracks and power lines, hunting and farm livestock intensification.	Not in Natura 2000 network



Cultural sites

Interest: his (historical), arc (archeological), mon (artistic, architectural, monumental)

In green are marked those sites nearby the limits of the proposed Geopark

BIC: Assets of Cultural Interest. **SCH:** Spanish Cultural Heritage

Cod	Interes t	Site	Place	Description	UTM X	UTM Y	Degree of prot
BURGOS							
H-001	his, arc	La Ulaña Site	Humada (Burgos)	Archaeological site (Copper-Iron). <i>Castro</i> (Fort) and Wall	413675	4722060	BIC, SCH
H-002	his, mon	Rebolledo Castle	Rebolledo de la Torre (Burgos)	Medieval Castle			BIC
H-003	mon	San Julián y Santa Basilisa Church	Rebolledo de la Torre (Burgos)	Arcaded Romanesque Church			BIC, SCH
H-004	arc	Archaeological Site "Dolmen la Cabaña"	Sargentos de la Lora (Burgos)	Megalithic Gravesite with restored corridor (Neolithic). BIC refers to the group of dolmens	426625	4735900	BIC, SCH
H-005	arc	Abandoned Village of Peña Amaya	Amaya (Burgos)	Archaeological site (Copper-Iron)	405475	4723100	BIC, SCH
H-006	his, mon	Úrbel Castle	Úrbel del Castillo (Burgos)	Medieval Castle			BIC
H-007	mon	Escalada Village	Escalada (Burgos)	Monumental complex of architectural interest			BIC, SCH
H-008	his, mon	Gallo Tower	Escalada (Burgos)	Fortified Building, 16 th century			BIC
H-009	his	Fresno de Nidáguila Turret	Nidáguila (Burgos)	Late Middle Age Tower. Very ruined.			BIC
H-010	mon	Azar Cave	Orbaneja del Castillo (Burgos)	Rock Art			BIC
H-011	mon	Orbaneja Village	Orbaneja del Castillo (Burgos)	Monumental complex of architectural interest			BIC, SCH
H-012	his	Front Line of the Civil War	Lorilla (Burgos)	Battle Trenches and machine guns hiding places of the northern front.	419670	4735340	Ley MH
H-013	arc	Arnillas Dolmen	Moradillo de Sedano (Burgos)	Megalithic Gravesite with restored corridor (Neolithic).	444370	4729465	BIC
H-014	arc	Fuencaliente Site	Fuencaliente de Valdelucio (Burgos)	Archaeological site (Copper Age)	405925	4732465	
H-015	arc	Renedo de la Escalera Site	Renedo de la Escalera (Burgos)	Archaeological site (Copper Age)	406040	4730545	



H-016	arc	Nava de las Hoyas Tombs	Villaescobedo (Burgos)	Gravesites (Neolithic)	411780	4734725	BIC
H-017	arc	Cuesta del Molino Dolmen	Villaescobedo (Burgos)	Gravesite and menhir (Neolithic)	412810	4733850	BIC
H-018	arc	La Lastrona Dolmen	Villaescobedo (Burgos)	Archaeological site (Neolithic)	414530	4735340	BIC
H-019	arc	Terrazas de Basconillos	Basconillos del Tozo (Burgos)	Archaeological site (Palaeolithic)	418575	4728270	
H-020	arc	Fuente Úrbel Site	Fuente Úrbel (Burgos)	Archaeological site (Copper Age)	425140	4721900	
H-021	arc	La Piedra Site	La Piedra (Burgos)	Archaeological site (Copper Age)	428100	4720560	
H-022	arc	Valdecastro	Villanueva de Puerta (Burgos)	Archaeological site (Iron Age)	421750	4715035	
H-023	arc	Perul Fort	Acedillo (Burgos)	Archaeological site. Fort. (Iron Age)	430010	4713915	
H-024	arc	Valdegoba Cave	Huércemes (Burgos)	Cave with archaeological remains (Palaeolithic-Neolithic)	436475	4710325	
H-025	arc	San Miguel <i>Castro</i> (Fort)	Hormicedo	Archaeological site (Iron Age). <i>Castro</i> (Fort)	419500	4715875	
H-026	arc	Peña Redonda <i>Castro</i> (Fort)	Rioparaiso	Archaeological site (Iron Age). <i>Castro</i> (Fort)	414100	4718000	
H-027	arc	Peña Santa Cruz <i>Castro</i> (Fort)	Ordejon de Abajo	Archaeological site (Iron Age). <i>Castro</i> (Fort)	413375	4720250	
H-028	arc	San Quirce <i>Castro</i> (Fort)	Congosto	Archaeological site (Iron Age). <i>Castro</i> (Fort)	409850	4722250	
H-029	arc	Cuesta Castillo <i>Castro</i> (Fort)	Salazar de Amaya	Archaeological site (Iron Age). <i>Castro</i> (Fort)	400760	4720850	
H-030	his, arc	Real Glen	Quintana del Pino (Burgos)	Stretch of historic cattle track. Mesta transhumance	434510	4718030	Ley 3/95
H-031	his, arc	Real Glen	Úrbel del Castillo (Burgos)	Stretch of historic cattle track. Mesta transhumance	431750	4719865	Ley 3/95
H-032	his, arc	Real Glen	La Piedra (Burgos)	Stretch of historic cattle track. Mesta transhumance	429600	4720750	Ley 3/95
H-033	mon	Cueva del Cartujo hermitage	Congosto (Burgos)	High Medieval Rupestrian Church	409750	4721450	
H-034	mon	San Esteban Church	Moradillo de Sedano (Burgos)	Romanesque church			BIC
H-035	mon	Huércemes, the village	Huércemes (Burgos)	Monumental complex of architectural interest			BIC
H-036	his, mon	Padilla Tower	Huércemes (Burgos)	Medieval Tower			BIC
H-037	his, mon	Pesquera de Ebro, the village	Pesquera de Ebro (Burgos)	Monumental complex of architectural interest			BIC
H-038	mon	San Esteban Church	Moradillo de Sedano (Burgos)	Romanesque church			BIC
H-039	arc	Dolmen del Moreco	Huidobro (Burgos)	Megalithic Gravesite with restored corridor (Neolithic).	443285	4733715	BIC
H-040	arc	Tumulus de Tablada	Tablada del Rudrón (Burgos)	Megalithic Gravesite with restored corridor (Calcolitic)	431370	4732550	BIC



H-041	arc	Dolmen de Nava Negra	Moradillo de Sedano (Burgos)	Megalithic Gravesite with restored corridor (Neolithic).	444830	4730160	BIC
H-042	arc	Dolmen de Valdemuriel	Tubilla del Agua (Burgos)	Megalithic Gravesite with restored corridor (Neolithic).	435560	4729190	BIC
H-043	arc	Dolmen la Cotorrita	Porquera de Butrón (Burgos)	Megalithic Gravesite with restored corridor (Neolithic).	445390	4739130	BIC
H-044	arc	Dólmenes de Fuentepecina	Moradillo de Sedano (Burgos)	Megalithic Gravesite with restored corridor (Neolithic).	440400	4724950	BIC
H-045	arc.	Dolmen de la Mina	Sedano (Burgos)	Megalithic Gravesite with restored corridor (Neolithic).	439450	4727800	BIC
H-046	mon	San Pedro and San Pablo Church	Gredilla de Sedano (Burgos)	Romanesque church	441150	4730280	
H-047	mon	Bocanegra Tower	Gredilla de Sedano (Burgos)	Mansion XVII century	441200	4730150	
H-048	mon	San Esteban Protomartir Church	Bañuelos del Rudrón (Burgos)	Romanesque church	430080	4726750	
PALENCIA							
H-201	mon	Rectory House	Aguilar de Campoo (Palencia)				BIC, SCH
H-202	his, mon	Aguilar Castle	Aguilar de Campoo (Palencia)				BIC
H-203	mon	San Miguel Collegiate	Aguilar de Campoo (Palencia)				BIC
H-204	mon	Santa Clara Convent	Aguilar de Campoo (Palencia)				BIC, SCH
H-205	mon	Santa Cecilia Chapel	Aguilar de Campoo (Palencia)				BIC, SCH
H-206	his, mon	Aguilar de Campoo Town	Aguilar de Campoo (Palencia)	Monumental Complex			BIC, SCH
H-207	mon	Monastery of Santa Maria la Real	Aguilar de Campoo (Palencia)				BIC
H-208	mon	Reinosa Door, Pointed arch door	Aguilar de Campoo (Palencia)				BIC, SCH
H-209	mon	Santa Eulalia Chapel	Bº de Santa Maria, Aguilar de Campoo (Palencia)				BIC, SCH
H-210	mon	Asuncion Church	Bº de Santa Maria, Aguilar de Campoo (Palencia)	Romanesque Church			BIC, SCH
H-211	mon	San Andrés Church	Cabria (Palencia)				BIC



H-212	his, mon	Canduela Village	Canduela (Palencia)	Monumental Complex			BIC
H-213	mon	San Pedro Chapel	Canduela (Palencia)				BIC
H-214	his, mon	Gama Castle	Gama (Palencia)	Medieval Tower and Chapel			BIC
H-215	mon	San Martin Church	Matalbaniega (Palencia)	Romanesque Church			BIC, SCH
H-216	arc	Las Tuerces Shelter	Mave (Palencia)	Pre-Historic Rock Art			BIC
H-217	mon	Santa Maria Church	Santa María de Mave (Palencia)	Romanesque Church			BIC, SCH
H-218	mon	Santos Justo and Pastor Church	Olleros de Pisuerga (Palencia)	High Medieval Rupestrian Church	394790	4733390	BIC
H-219	arc	Monte Cildá Hill	Olleros de Pisuerga (Palencia)	Archaeological site (Copper-Iron). <i>Castro</i> (Fort) and Wall			BIC, SCH
H-220	mon	San Salvador Church	Pozancos (Palencia)				BIC, SCH
H-221	his, mon	Santa Cecilia Chapel	Vallespinoso de Aguilar(Palencia)	Romanesque Church, end of the 12th century. Historical-artistic Monument.			BIC, SCH
H-222	his, mon	Fortified House	Valoria de Aguilar (Palencia)				BIC
H-223	mon	San Juan Bautista Church	Villavega de Aguilar (Palencia)	Romanesque Church			BIC, SCH
H-224	mon	San Pedro Church	Becerril del Carpio (Palencia)	Romanesque Church			BIC
H-225	mon	San Vicente Church	Becerril del Carpio (Palencia)	Romanesque Church			BIC
H-226	mon	Santa Maria Church	Becerril del Carpio (Palencia)	Romanesque Church			BIC, SCH
H-227	mon	Roll of Justice	Becerril del Carpio (Palencia)				BIC, SCH
H-228	arc	Peña Caldera	Berzosilla (Palencia)	Rock Art Paintings			BIC
H-229	mon	Santiago Church	Cezura (Palencia)				BIC, SCH
H-230	mon	Church	Pomar de Valdivia (Palencia)				BIC, SCH
H-231	his, arc	Monte Bernorio Hill	Pomar de Valdivia (Palencia)	Celtiberian Fort and archaeological remains of Roman Camps.	402375	4738695	BIC, SCH
H-232	mon	San Miguel Church	Rebolledo de la Inera (Palencia)				BIC, SCH
H-233	mon	Fortified House	Villaescusa de las Torres (Palencia)	Medieval Tower			BIC



H-234	arc	Horadada Canyon. Corazón Cave	Villaescusa de las Torres (Palencia)	Archaeological Site (Palaeolithic)	395930	4734360	BIC, SCH
H-235	arc	Tino Cave	Mave (Palencia)	Archaeological Site (Copper Age)	396260	4733535	
H-236	arc	Portal Ancho Dolmen	Revilla de Pomar (Palencia)	Megalithic Burial (Neolithic)	407665	4734135	
H-237	arc	Cantorreal Dolmen	Revilla de Pomar (Palencia)	Burial in Dolmen of Corridor (Neolithic)	406630	4734390	
H-238	arc	Cascarronas Cave	Becerril del Carpio (Palencia)	Antropomorphic schematic cave paintings (Neolithic)	393720	4729895	
H-239	arc, mon	San Martín Rupestrian Necropolis	Foldada (Palencia)	High Medieval anthropomorphic tombs	391125	4737805	
H-240	mon	Perdiz Bridge	Nestar (Palencia)	Medieval Bridge over Roman road	399105	4743670	
H-241	arc, mon	San Adrián Rock Necropolis	Canduela (Palencia)	High Medieval anthropomorphic tombs	403250	4743055	BIC, SCH
H-242	arc, mon	San Millán Rock Necropolis	Porquera de los Infantes (Palencia)	High Medieval anthropomorphic tombs	400810	4739060	
H-243	arc, mon	Santiuste Rock Necropolis	Corvio (Palencia)	High Medieval anthropomorphic tombs 18 th -19 th centuries	395350	4742395	
H-244	mon	San Pelayo Rock Hermitage	Villacibio (Palencia)	High Medieval Rock Chapel 17 th century	397530	4731195	
H-245	mon	San Martín Rock Chapel	Villarén (Palencia)	High Medieval Rock Chapel 18 th century	402340	4736955	
H-246	arc, mon	San Roque Rock Chapel	Renedo de la Inera (Palencia)	High Medieval Rock Chapel and Necropolis	400615	4735055	
H-247	arc	Roman Road	Mave (Palencia)	Part of the Roman Road from Pisoraca to luliobriga (Herrera de Pisuerga-Retortillo)	395740	4732840	
H-248	arc	Roman Road	Menaza (Palencia)	Part of the Roman Road from Pisoraca to luliobriga (Herrera de Pisuerga-Retortillo)	399890	4742565	
H-249	arc	Perdiz Bridge	Nestar (Palencia)	Medieval Bridge over Roman road	399130	4743675	
H-250	mon	Jurisdictional Cross of San Andrés	San Andres de Arroyo (Palencia)	Jurisdictional Cross			BIC
H-251	mon	Monasterio de San Andres de Arroyo	San Andres de Arroyo (Palencia)	Cistercian abbey			BIC
H-252	mon	Roll of Justice	San Andres de Arroyo (Palencia)	Monastery Roll of justice			BIC
H-253	his, arc	North Branch lock 1	Alar del Rey (Palencia)	Castilla Canal water infrastructure			BIC
H-254	his, arc	First Retention and shed Regulation	Alar del Rey (Palencia)	Castilla Canal water infrastructure			BIC
H-255	arc	Doce Cantos archaeological site	Villabermudo (Palencia)	Archaeological Site (Calcolitic)	391415	472095	



CANTABRIA							
H-401	mon	Sta. María de Valverde Rupestrian church	Santa María de Valverde (Valderredible, Cantabria)	Rupestrian church	406738	4738489	BIC
H-402	mon	San Martín de Elines Collegiate	San Martín de Elines (Valderredible, Cantabria)	Historical-artistic monument	428956	4742189	BIC
H-403	mon	Campo de Ebro Rupestrian church	Campo de Ebro (Valderredible, Cantabria)	Rupestrian church	421002	4738630	BIC
H-404	mon	Rupestrian church	Cadalso (Valderredible, Cantabria)	Rupestrian church	427559	4742773	BIC
H-405	mon	Cadalso Tower	Cadalso (Valderredible, Cantabria)	Medieval Tower	427642	4742660	BIC
H-406	arc	Sta. María de Hito Archaeological Site	Santa María de Hito (Valderredible, Cantabria)	Archaeological Site	428469	4743941	BIC
H-407	mon	Iglesia de San Martín	San Martín de Valdelomar (Valderredible, Cantabria)	Romanesque Church	406231	4738835	BIC
H-408	mon	Ruerrero Tower	Ruerrero (Valderredible, Cantabria)	Medieval Tower	425921	4742719	BIC
H-409	mon	Arroyuelos Rupestrian church	Arroyuelos (Valderredible, Cantabria)	Rupestrian church	429670	4743626	BIC
H-410	arc	Abrigo del Cubular	Ruanales (Valderredible, Cantabria)	Archaeological Site	-	-	BIC

Yacimientos megalíticos en el páramo burgalés y Las Loras



LEYENDA

- Nucleos de población ● Montorio
- Menhires ●
- Men. prospectado ● Canto Hito
- Dólmenes ▲
- Túmulos ▲
- Divisoria de cuencas - - - - -
- Vías pecuarias (cañadas) —

PROYECCIÓN UTM - HUSO 30N
 Datum ETRS-89
 Base cartográfica obtenida del Centro de Descargas del
 Instituto Geográfico Nacional-CNIG.



Datos de los yacimientos según M. Moreno, 2011.
 Datos de las vías pecuarias: base vectorial del IGN BCN25K; MTN 1:25.000.
 MDT interpolado de curvas de nivel; equidistancia = 10 m. Resolución 10 m.

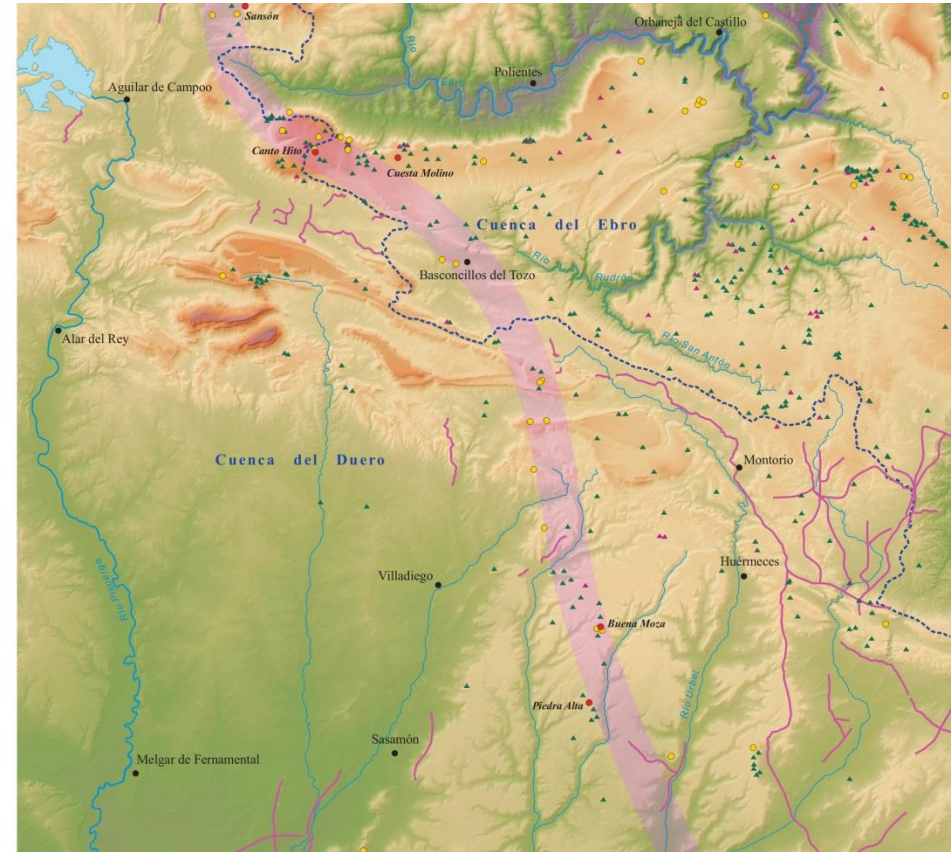

Distribution of megalith outcrops in las Loras



Intangible heritage

Designation	Types
Oral transmission: Music and Dance	<p>Rabeladas: herdsmen singing</p> <p>Marzas: Greetings to Spring, Fertility singing</p> <p>Pandereteras (Tambourine female players)</p> <p>Dancing singing: Epiphany singing, wedding congratulations, and “ligero” and “pesado” (joyful and slow) dances.</p> <p>Instruments: rebec, dulzaina, drum, mortar, clappers, tambourine and anise bottle.</p> <p>Campo de energía. Proyecto Ayoluengo. La loras 1 and2 (sounds of the pumps) 2001</p> <p>Romances</p>
Oral transmission: stories	<p>Tales and legends: at the spinners</p>
Oral transmission: dances	<p>“Ligero” and “pesado” (joyful and slow) dances, “agarraos”, wedding dances</p>
Oral transmission: speech	<p>Book: The speech of Burgos Loras and their surroundings, José María and Desiderio Fernández Manjón</p>
Work and Traditional Uses	<p>Grazing since the Neolithic: sheepfolds and wolf traps, Cañada Real (Royal Glen), old Camino de Santiago</p> <p>Millstones quarries, masonry, construction</p> <p>Work: community work: firewood, construction, repair of the village’s common properties.</p> <p>Traditional farming work: potato and cereal crop.</p>
Etnography	<p>Museum: Etnographic Museum of Villadiego and Basconcillos del Tozo, Ursi Museum.</p>
Traditional festivities	<p>Valle de Sedano: Pentecost and Virgen Morenita Virgin. Villadiego- Judas</p>